

# JUMP FOR JOE

Adaptation by  
LENNIE NIEHAUS

Composed by  
GENE ROLAND

1st Eb ALTO SAXOPHONE

*MEDIUM TEMPO*

© Copyright 1951 Benton Publications  
This Arrangement © Copyright 1960 by Benton Publications  
International Copyright Secured Printed in U.S.A.  
All rights reserved including the right of public performance for profit

①

② (2ND X ONLY)

# JUMP FOR JOE

Adaptation by  
LENNIE NIEHAUS

Composed by  
GENE ROLAND

## 2nd Eb ALTO SAXOPHONE

*MEDIUM TEMPO*

© Copyright 1951 Benton Publications  
This Arrangement © Copyright 1960 by Benton Publications  
International Copyright Secured Printed in U.S.A.  
All rights reserved including the right of public performance for profit.

(C)  $D6$  (END OF SOLO) *Start of something else*

(D) (2ND X ONLY)

# JUMP FOR JOE

Adaptation by  
LENNIE NIEHAUS

3rd Bb TENOR SAXOPHONE

MEDIUM TEMPO

ff

A) 3x's (PLAY 2<sup>ND</sup> & 3<sup>RD</sup> TIMES ONLY)

1 2 3

3) G<sup>b</sup> B<sup>b</sup>7 A<sup>7</sup> A<sup>b</sup> A<sup>7</sup> G<sup>6</sup> D<sup>7</sup>

G<sup>b</sup> B<sup>b</sup>7 A<sup>7</sup> D<sup>7</sup>(b<sup>9</sup>)

G<sup>b</sup> C<sup>7</sup>(b<sup>5</sup>) G<sup>6</sup> E<sup>b</sup>7

© Copyright 1951 Benton Publications  
This Arrangement © Copyright 1960 by Benton Publications  
International Copyright Secured Printed in U.S.A.  
All rights reserved including the right of public performance for profit

Section C: Handwritten musical notation on a single staff. It begins with a circled 'C' and the text 'End'. The notation includes a treble clef, a key signature of one sharp (F#), and a common time signature (C). The music features notes with accents (^) and a first ending bracket labeled '1'. Dynamics include  $pp$  and  $ff$ .

Section D: Handwritten musical notation on a single staff. It begins with a circled 'D' and the text '(2<sup>no</sup> X ONLY)'. The notation includes a treble clef, a key signature of one sharp (F#), and a common time signature (C). The music features notes with accents (^) and a first ending bracket labeled '1'. Dynamics include  $pp$  and  $ff$ .

# JUMP FOR JOE

Adaptation by  
LENNIE NIEHAUS

4th Bb TENOR SAXOPHONE

MEDIUM TEMPO

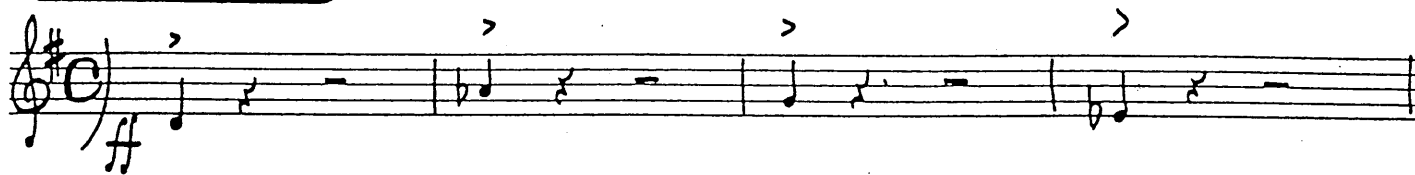

(A) 3X'S (PLAY 2<sup>ND</sup> & 3<sup>RD</sup> TIMES ONLY)

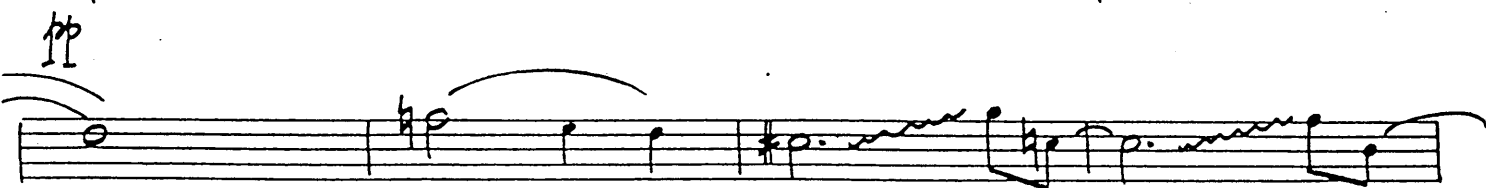
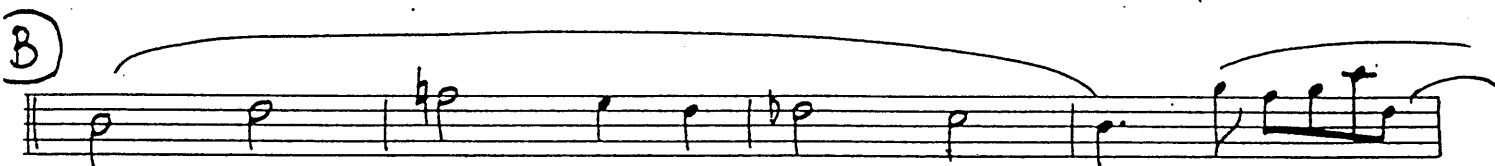
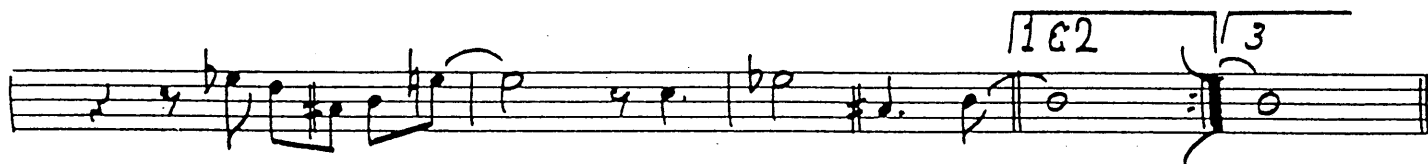
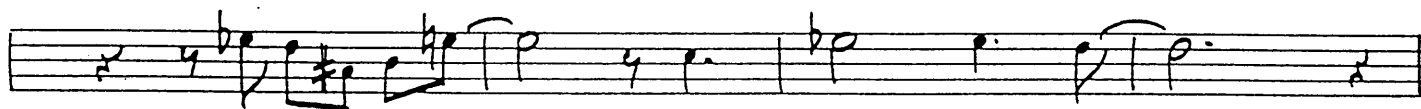

© Copyright 1951 Benton Publications  
This Arrangement © Copyright 1960 by Benton Publications  
International Copyright Secured Printed in U.S.A.  
All rights reserved including the right of public performance for profit

(C)

(D) (2ND X ONLY)

# JUMP FOR JOE

Adaptation by  
LENNIE NIEHAUS

E♭ BARITONE SAXOPHONE

MEDIUM TEMPO

© Copyright 1951 Benton Publications  
This Arrangement © Copyright 1960 by Benton Publications  
International Copyright Secured Printed in U.S.A.  
All rights reserved including the right of public performance for profit

# JUMP FOR JOE

Adaptation by  
LENNIE NIEHAUS

Composed by  
GENE ROLAND

1st Bb TRUMPET  
*MEDIUM TEMPO*

© Copyright 1951 Benton Publications  
This Arrangement © Copyright 1960 by Benton Publications  
International Copyright Secured Printed in U.S.A.  
All rights reserved including the right of public performance for profit.

# JUMP FOR JOE

Adaptation by  
LENNIE NIEHAUS

Composed by  
GENE ROLAND

2nd B $\flat$  TRUMPET

MEDIUM TEMPO

# JUMP FOR JOE

Adaptation by  
LENNIE NIEHAUS

Composed by  
GENE ROLAND

3rd B $\flat$  TRUMPET

MEDIUM TEMPO.

# JUMP FOR JOE

Adaptation by  
LENNIE NIEHAUS

Composed by  
GENE ROLAND

4th Bb TRUMPET

MEDIUM TEMPO

ST. MUTE

A 3x's (PLAY 3<sup>RD</sup> TIME ONLY)

B 15 OPEN C

D 14 1 2 1

# JUMP FOR JOE

Adaptation by  
LENNIE NIEHAUS

Composed by  
GENE ROLAND

1st TROMBONE

*MEDIUM TEMPO,*

© Copyright 1951 Benton Publications  
This Arrangement © Copyright 1960 by Benton Publications  
International Copyright Secured Printed in U.S.A.  
All rights reserved including the right of public performance for profit.

mp

# JUMP FOR JOE

Adaptation by  
LENNIE NIEHAUS

2nd TROMBONE

Composed by  
GENE ROLAND

MEDIUM TEMPO

# JUMP FOR JOE

Adaptation by  
LENNIE NIEHAUS

Composed by  
GENE ROLAND

3rd TROMBONE

MEDIUM TEMPO

(A) 3x5

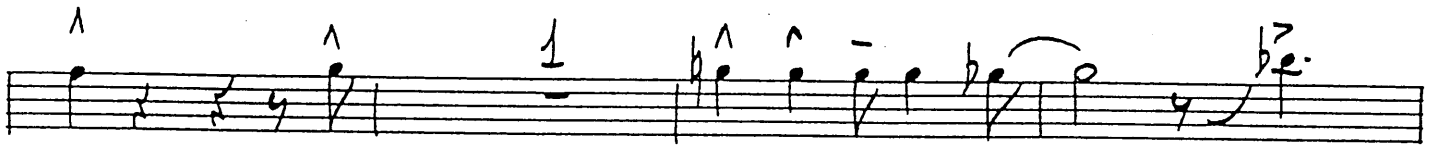

(B) 15

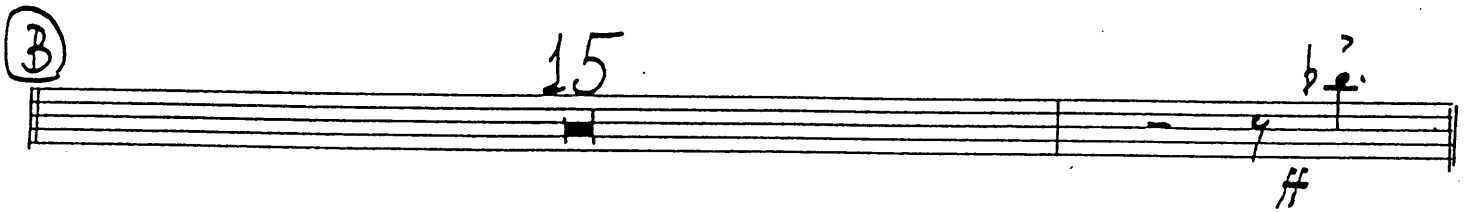

(C)

# JUMP FOR JOE

Adaptation by  
LENNIE NIEHAUS

Composed by  
GENE ROLAND

4th TROMBONE

MEDIUM TEMPO

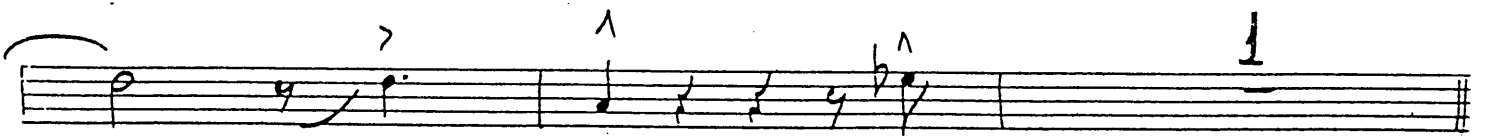
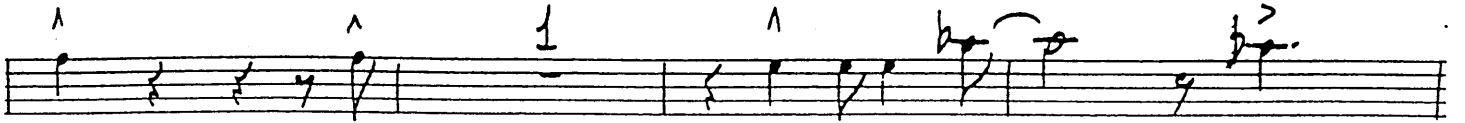

# JUMP FOR JOE

Adaptation by  
LENNIE NIEHAUS

BASS

GENE ROLAND

*MEDIUM TEMPO*

**A** 3x's

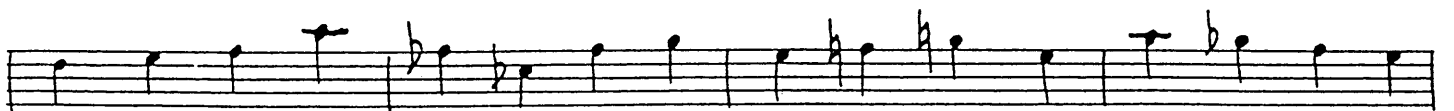
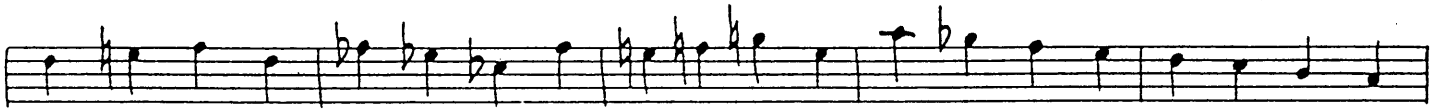

© Copyright 1951 Benton Publications  
This Arrangement © Copyright 1960 by Benton Publications  
International Copyright Secured Printed in U.S.A.  
All rights reserved including the right of public performance for profit

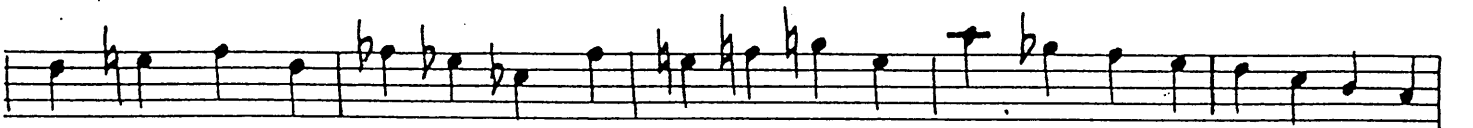
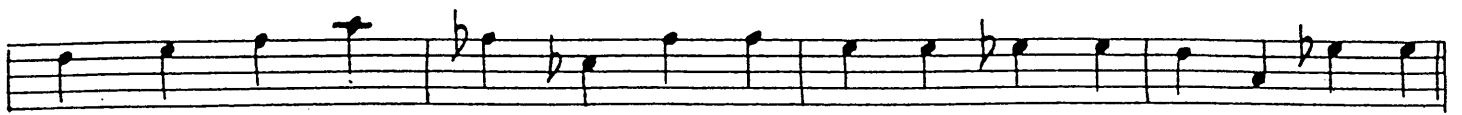

# JUMP FOR JOE

Adaptation by  
LENNIE NIFHAUJS

## GUITAR

MEDIUM TEMPO.

(A) 3x5

(B)

(b) F6 B7<sup>(b5)</sup> Bb6 Db7

F6 Ab7 G7 Gb7 FMA7 Gb7<sup>(+9)</sup>

(c) F6 Ab7 G7<sup>(b5)</sup> GbMA7 F6 Gb7<sup>(+9)</sup>

F6 Ab7 G7<sup>(b5)</sup> C7<sup>(b5/b9)</sup> Gb7<sup>(+9)</sup>

F6 B7<sup>(b5)</sup> Bb6 Db9

F6 Ab7 G9 Gb7<sup>(+9)</sup> FMA7 Gb7<sup>(+9)</sup>

(D) F6 Ab7 G7<sup>(b5)</sup> GbMA7 F6 Gb7

F6 Ab7 G7<sup>(b5)</sup> C7<sup>(-5)</sup> C7<sup>(-9)</sup> F6

B7<sup>(b5)</sup> Bb6<sup>(9)</sup> Db9 F6 Ab7

1 G9 Gb7<sup>(+9)</sup> FMA7 Gb7<sup>(+9)</sup> 2 G9 Gb7<sup>(+9)</sup> FMA7 Gb9 F6<sup>(9)</sup>

# JUMP FOR JOE

Adaptation by  
LENNIE NIEHAUS

Composed by  
GENE ROLAND

## DRUMS

MEDIUM TEMPO

# JUMP FOR JOE

Composed and Arranged by  
GENE ROLAND

~~PETE MUGGIO~~

Piano

Jump Tempo

A

B Sax's

1. *To Next Strain* 2. *Fine*

Bass.

□ Play Background for Alto Ad Lib. Solo

Chord chart for the first part of the background section. The chords are:  $F^6$ ,  $A^b9$ ,  $G7+$ ,  $G^b \text{maj}^7$ ,  $F^6$ , and  $F^6$ . Each chord is accompanied by a piano-style chord diagram.

Chord chart for the second part of the background section. The chords are:  $A^b9$ ,  $G7+$ ,  $C^7(b5)$ ,  $F^6$ ,  $B^7(b5)$ , and  $B^b$ . Each chord is accompanied by a piano-style chord diagram.

Chords:  $D^b 11$ ,  $F6$ ,  $A^b9$ ,  $G9$ ,  $G^b9$ ,  $Fmaj7$

Dynamics: *ff*, *Tutti*

*Tutti*

*(Trombs) mp*

D. S. al Fine